

# 5 Minouteries

*Caramel / Carambar / Doudoune / Whisky / Gribouille*

Trombone & Piano  
+ CD Play Back / Play Along

**Bertrand Gay**

EMR 4307

Solo Stimme / Voix / Part :  $\text{bass clef} + \text{treble clef}$

**Print & Listen  
Drucken & Anhören  
Imprimer & Ecouter**

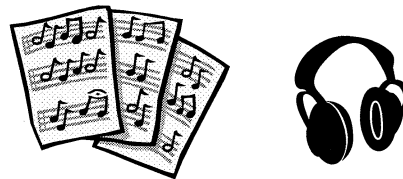

**www.reift.ch**

**EDITIONS MARC REIFT**

Case Postale 308 • CH-3963 Crans-Montana (Switzerland)

Tel. +41 (0) 27 483 12 00 • Fax +41 (0) 27 483 42 43 • E-Mail : [info@reift.ch](mailto:info@reift.ch) • [www.reift.ch](http://www.reift.ch)

# 5 Minouteries

for Trombone and Piano

for Yohan  
**Caramel**

Bertrand Gay

**Allegro**

Trombone

**Allegro**

Piano

*f*

6

6

11

11

*f*

*mf*

15

15

EMR 4307

© COPYRIGHT BY EDITIONS MARC REIFT CH-3963 CRANS-MONTANA (SWITZERLAND)  
ALL RIGHTS RESERVED - INTERNATIONAL COPYRIGHT SECURED

[www.reift.ch](http://www.reift.ch)

20

*p* e poco a poco cresc.

20

*p* e poco a poco cresc.

25

25

29

29

33

33

for Raphaël  
**Carambar**

Bertrand Gay

**Allegro**

Trombone

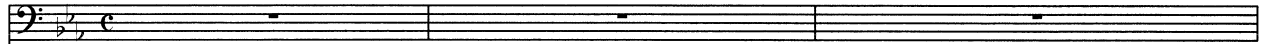
**Allegro**

Piano

*f*

4

*f*

4

*mf*

7

*mp*

7

*p*

10

*f*

rall. ....

10

*mf*

rall. ....

13 *A tempo*

13 *A tempo*

16

16

19 *Andante*

19 *Andante*

*mf* *Andante*

*mp* 6 6 6 3

22

22

6 6 6 3 6 6

for Valentine  
**Doudoune**

Bertrand Gay

**Allegretto**

Trombone

**Allegretto**

Piano

*f*

*mf*

5

5

9

9

13

13

17

17

21

*ff*

*f*

26

rall. .... Andante

*f*

30

6

for Félicien  
**Whisky**

Bertrand Gay

Allegretto

Trombone

Allegretto

Piano

21

26

*Piano*

*ad lib.*

*mf*

*mp*

30

*ff*

*f*

35

*p*

*p*

*f*

for Ludovic  
**Gribouille**

Bertrand Gay

**Allegro**

Trombone

**Allegro**

Piano

5

5

9

**Tempo di Valse**

**Tempo di Valse**

9

14

14

20

25

30

36

# TROMBONE

## TROMBONE TUTORS

EMR 111	MICHEL, Jean-Fr.	Blattlese-Schule / Ecole de lecture (BC)
EMR 110	MICHEL, Jean-Fr.	Blattlese-Schule / Ecole de lecture (BC)
EMR 112	MICHEL, Jean-Fr.	Schule für Posaune (TC)
EMR 102	REIFT, Marc	Einspielübung / Warm-up (BC)
EMR 104	REIFT, Marc	Einspielübung / Warm-up (TC)
EMR 109	REIFT, Marc	Rhythmus Schule / School of Rhythm
EMR 105D	SLOKAR / REIFT	Schule für Tenorposaune (Vol. 1-3) (BC)
EMR 105A	SLOKAR / REIFT	Schule für Tenorposaune Vol. 1 (BC)
EMR 105B	SLOKAR / REIFT	Schule für Tenorposaune Vol. 2 (BC)
EMR 105C	SLOKAR / REIFT	Schule für Tenorposaune Vol. 3 (BC)
EMR 119	SLOKAR/BACHMANN	Schule für Posaune mit Quartventil (BC)
EMR 160	ZWAHLEN, Markus	Schule / Méthode / Method (TC)

## TROMBONE STUDIES

EMR 165	BLAZHEVITCH, V.	70 Studies (BC)
EMR 166	BLAZHEVITCH, V.	70 Studies (TC)
EMR 161	BLAZHEVITCH, V.	Studies in Clefs
EMR 133	MORTIMER, John G.	Technical & Melodic Studies Vol. 1 (BC)
EMR 135	MORTIMER, John G.	Technical & Melodic Studies Vol. 2 (BC)
EMR 137	MORTIMER, John G.	Technical & Melodic Studies Vol. 3 (BC)
EMR 139	MORTIMER, John G.	Technical & Melodic Studies Vol. 4 (BC)
EMR 141	MORTIMER, John G.	Technical & Melodic Studies Vol. 5 (BC)
EMR 143	MORTIMER, John G.	Technical & Melodic Studies Vol. 6 (BC)
EMR 107	SLOKAR / REIFT	Attaque Binaire et Ternaire (BC)
EMR 163	SLOKAR / REIFT	Attaque Binaire et Ternaire (TC)
EMR 106	SLOKAR / REIFT	Die Flexibilität / La Souplesse (BC)
EMR 107	SLOKAR / REIFT	Doppel-und Dreifachzunge (BC)
EMR 163	SLOKAR / REIFT	Doppel-und Dreifachzunge (TC)
EMR 107	SLOKAR / REIFT	Double and Triple Tonguing (BC)
EMR 163	SLOKAR / REIFT	Double and Triple Tonguing (TC)
EMR 120	SLOKAR / REIFT	Tonleitern/Gammes/Scales Vol. 1 (BC)
EMR 122	SLOKAR / REIFT	Tonleitern/Gammes/Scales Vol. 1 (TC)
EMR 121	SLOKAR / REIFT	Tonleitern/Gammes/Scales Vol. 2 (BC)
EMR 123	SLOKAR / REIFT	Tonleitern/Gammes/Scales Vol. 2 (TC)
EMR 108	SLOKAR, Branimir	Tägliche Übungen / Daily Drills (BC)
EMR 103	SLOKAR, Branimir	Tägliche Übungen / Daily Drills (TC)

**BC = Bass Clef / Bass Schlüssel / Clé de Fa**  
**TC = Treble Clef / Violin Schlüssel / Clé de Sol**

## SOLO TROMBONE

EMR 2026	AGRELL, Jeffrey	New York Variations
EMR 254	MICHEL, Jean-Fr.	Hommage à Jean Tinguely
EMR 241	POWELL, Kit	Suite for Solo Trombone
EMR 2183	STURZENEGGER, K.	Les Quatre Tempéraments
EMR 2023	VON GRUNELIUS, W.	emBRASSing Ovid

## TROMBONE & PIANO

EMR 227	ALBRECHTSBERGER	Concerto (Angerer)
EMR 5145	ALBUM	11 Pieces (Barock) (Sturzenegger)
EMR 220	ARMITAGE, Dennis	Autumn With You
EMR 8140P	ARMITAGE, Dennis	Ballad
EMR 8167P	ARMITAGE, Dennis	Be-Bop
EMR 8086P	ARMITAGE, Dennis	Blues
EMR 8113P	ARMITAGE, Dennis	Boogie
EMR 8194P	ARMITAGE, Dennis	Bossa Nova
EMR 909L	ARMITAGE, Dennis	Candlelight Waltz
EMR 8032P	ARMITAGE, Dennis	Dixieland
EMR 2362	ARMITAGE, Dennis	Everybody Clap Your Hands
EMR 6078L	ARMITAGE, Dennis	Happy Birthday
EMR 2127	ARMITAGE, Dennis	Happy-Hippo-Tuma
EMR 2357	ARMITAGE, Dennis	High Times
EMR 8005P	ARMITAGE, Dennis	Ragtime
EMR 2057	ARMITAGE, Dennis	Samba Tramba
EMR 8221P	ARMITAGE, Dennis	Suite Chameleon
EMR 914L	ARMITAGE, Dennis	Suite Chameleon
EMR 8059P	ARMITAGE, Dennis	Swing
EMR 2354	ARMITAGE, Dennis	Teeny Weeny Waltz
EMR 915L	ARMITAGE, Dennis	Volume 1 "Ragtime"
EMR 916L	ARMITAGE, Dennis	Volume 2 "Dixieland"
EMR 917L	ARMITAGE, Dennis	Volume 3 "Swing"
EMR 918L	ARMITAGE, Dennis	Volume 4 "Blues"
EMR 919L	ARMITAGE, Dennis	Volume 5 "Boogie"
EMR 920L	ARMITAGE, Dennis	Volume 6 "Ballad"
EMR 921L	ARMITAGE, Dennis	Volume 7 "Be-Bop"
EMR 922L	ARMITAGE, Dennis	Volume 8 "Bossa Nova"
EMR 2056	ARMITAGE, Dennis	Way Down Blues
EMR 510L	BACH, Johann S.	Badinerie
EMR 2282L	BARATTO, Paolo	Andantino Amoroso
EMR 2286L	BARATTO, Paolo	Liebeszauber
EMR 2286L	BARATTO, Paolo	Magic Of Love
EMR 2286L	BARATTO, Paolo	Magie de l'Amour

## Trombone & Piano (Fortsetzung – Continued - Suite)

EMR 2180L	BARATTO, Paolo	Paprika (Csardas)
EMR 206	BASSMAN / MILLER	I'm Getting Sentimental Over You
EMR 2126	BAUDO, Serge	Petite Suite
EMR 330	BAUMANN, H.	Lamento & Gioco
EMR 923L	BEATLES, The	Eleanor Rigby (8)
EMR 923L	BEATLES, The	Hey Jude (8)
EMR 923L	BEATLES, The	I Wanna Hold Your Hand (8)
EMR 923L	BEATLES, The	Michelle (8)
EMR 923L	BEATLES, The	Ob-la-di, Ob-la-da (8)
EMR 923L	BEATLES, The	Penny Lane (8)
EMR 923L	BEATLES, The	Yellow Submarine (8)
EMR 923L	BEATLES, The	Yesterday (8)
EMR 2181L	BECHEM, Sydney	Petite Fleur
EMR 228	BEETHOVEN, L.v.	Sonate Op. 17 (Wagenhäuser)
EMR 215	BEETHOVEN, L.v.	Sonate Pathétique (Armitage)
EMR 286	BELLINI, Vincenzo	Concerto Es-Dur
EMR 276	BENZ, Albert	Ballade
EMR 315	BESOZZI, A.	Sonate B-Dur (Meyer)
EMR 204	BJELINSKI, B.	Drei Biblische Legenden
EMR 2198	BOEHME, Oskar	Danse russe
EMR 2198	BOEHME, Oskar	Russian Dance
EMR 2198	BOEHME, Oskar	Russischer Tanz
EMR 311	BOISMORTIER, J.	Sonate C-Dur
EMR 2124	BRAUN, Stephan	Sonata Nr. 1 in A
EMR 298	BREVAL, J.B.	5th Concertino (Cécil)
EMR 2027L	BRUCKNER, Anton	Ave Maria
EMR 321	CALDARA, A.	Sonata D-Dur (Schnorr)
EMR 322	CESARE, G.M.	Canzon "La Hieronyma" (Schnorr)
EMR 2001	CIRRI, G.	Sonata N° 1 (Cecil)
EMR 2002	CIRRI, G.	Sonata N° 2 (Cecil)
EMR 2003	CIRRI, G.	Sonata N° 3 (Cecil)
EMR 253	DAETWYLER, Jean	2. Concerto
EMR 2020	DAETWYLER, Jean	Concertino
EMR 2168L	DANE, Mary	Las Cañadas
EMR 2064A	DAVID, Ferdinand	Concertino
EMR 4231	DEBONS, Eddy	Kirbo
EMR 2071L	DEMERSSEMAN, J.	Cavatina
EMR 2134L	DEMERSSEMAN, J.	Introduction et Polonaise
EMR 208	DVARIONAS, B.	Thema & Variationen
EMR 2297	FILLMORE, Henry	15 Rags
EMR 305L	FRANCK, Melchior	Suite de Danses (Sturzenegger)
EMR 2155L	GERSHWIN, George	An American in Paris
EMR 905L	GERSHWIN, George	I Got Rhythm
EMR 907L	GERSHWIN, George	'S Wonderful
EMR 913L	GERSHWIN, George	Summertime
EMR 908L	GERSHWIN, George	The Man I Love
EMR 245	GODEL, Didier	Sinfonia Sacra
EMR 332	GRKOVIC, Branko	Sonatina
EMR 235	GUENES, Betin	Promenade
EMR 2006	GUILMANT, A.	Morceau Symphonique
EMR 312	HÄNDEL, Georg Fr.	Concerto B-Dur (Schnorr)
EMR 226	HÄNDEL, Georg Fr.	Konzert f-moll (Angerer)
EMR 302L	HÄNDEL, Georg Fr.	Prelude & Fugue (Sturzenegger)
EMR 316	HÄNDEL, Georg Fr.	Sonate g-moll (Schnorr)
EMR 2014	HAWLIN, Jan	Sonate
EMR 2130L	HERMAN, Jerry	Hello, Dolly!
EMR 285	HUMMEL, J.N.	Introduction, Thema & Variationen
EMR 2085A	JAMES, Ifor	Repetition Waltz
EMR 2118L	JAMES, Ifor	Trinity Rag
EMR 218	JOPLIN, Scott	Magnetic Rag (Mortimer)
EMR 225	KOETSIER, Jan	Ludus Agonis
EMR 212	KOETSIER, Jan	Sonatina
EMR 224	KOETSIER, Jan	Zürcher Marsch Variationen
EMR 2061	KRAUS, Eberhard	Sonate
EMR 296	KRIVITSKY, David	Konzert
EMR 307L	LOEILLET, J.B.	Sonate As-Dur (Sturzenegger)
EMR 318	LOEILLET, J.B.	Sonate g-moll

**A World of Music...**

**PRINT & LISTEN  
 DRUCKEN & ANHÖREN  
 IMPRIMER & ECOUTER**

**www.reift.ch**